Urban Volunteers Training (UVT) under UNDP-GoI project on
Climate Risk Management in Urban Areas through Preparedness and Mitigation
Visakhapatnam Report (July - September 2015)

Visakhapatnam is the largest urban centre and fast-growing cities in the state of Andhra Pradesh, India. According to Census 2011, the city had a population of 18.8 lakhs. GVMC population accounted for 4% of the total state's population and 44% of the Visakhapatnam district population. GVMC's population accounts for 13% of the urban population of the state and 92% of the urban population of the district. Recently, Bheemili and Anakapalli municipalities along with 5 villages have been merged with the GVMC jurisdiction. Coming to hazard profile of the city, it has experiences with cyclones, tsunami, earthquake, heat waves and industrial accidents.

UNDP-GoI Project on "Climate Risk Management in Urban Areas through Preparedness and Mitigation" is implementing in Visakhapatnam through Greater Visakhapatnam Municipal Corporation (GVMC), Visakhapatnam. One of the activities under this project is 'Training of communities to respond to disasters'. Under this activity 'Urban Volunteers Training (UVT)' program is planned to give training to urban volunteers from each ward covering topics related to climate change, disasters, community participation, search & rescue operations, first aid etc.

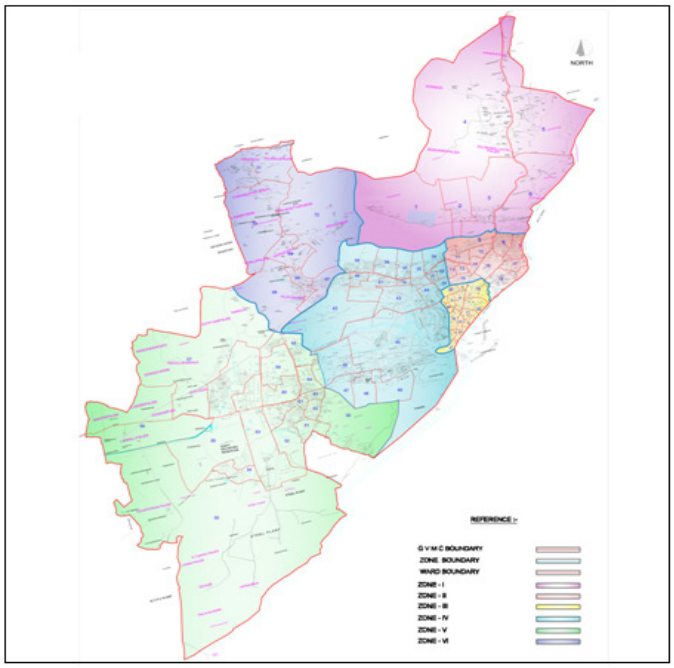

Figure 1: Greater Visakhapatnam Municipal Corporation (GVMC) - with 72 wards

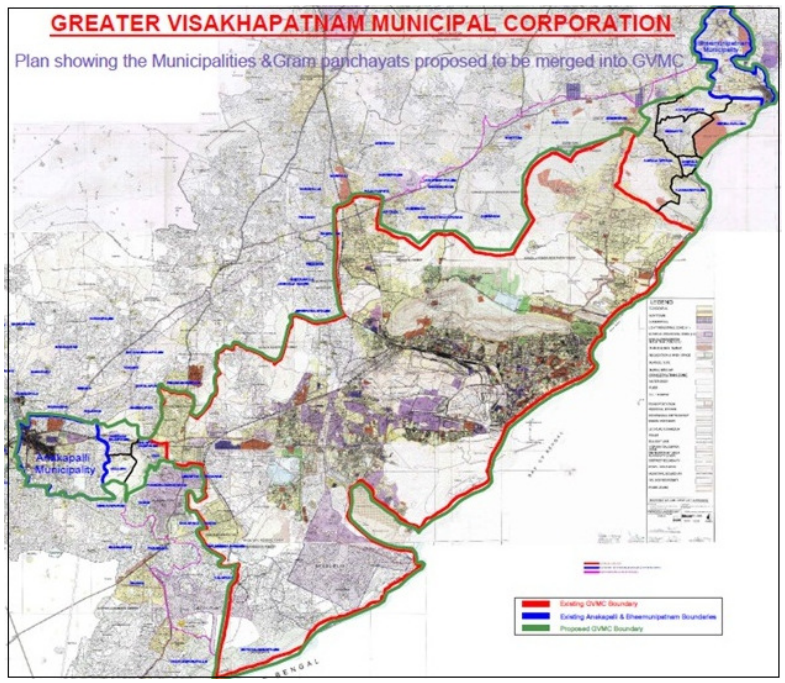

Figure 2: Greater Visakhapatnam Municipal Corporation (GVMC) - with Anakapalli and Bhimili (Bhimunipatnam)

During the period of July to September 2015, Urban Volunteers Training Programs (UVTs) were conducted in 4 zones (Zone I, Zone II, Zone IV and Bhimili Zone) covering 8 wards of Visakhapatnam city. In Zone I training programs were conducted at rehabilitated slum population area called 'Arilova' covering 3 wards i.e., ward 1, ward 2 and ward 3 respectively. These wards are high density areas. In Zone II training programs were conducted at two urban fishermen villages of ward 17. These areas are in coastal location and worst affected during Hudhud cyclone. In Zone IV training program was conducted at ward 44, which is one of the old town area in the city with high density population. This area is located in low laying and near to industrial bowl area. During the monsoon/heavy rains, inundation and water logging are common problems in this area. During the time of Hudhud cyclone slum population in this area suffered due to gale winds. In Bhimili Zone training programs was conducted for to fishermen villages i.e., Boyaveedhi and Thota veedi which were worst affected during Hudhud cyclone. Urban Volunteers were selected within the wards covering self help groups (SHGs), youth, welfare associations, government and private employees, volunteers from political parties etc.

Inauguration of the training programs were done by respective Zonal Commissioner/local leader. Each training program was conducted on disaster management with the help of local resource persons from Andhra University/Government Hospital/Fire Service Officers/City administration officials.

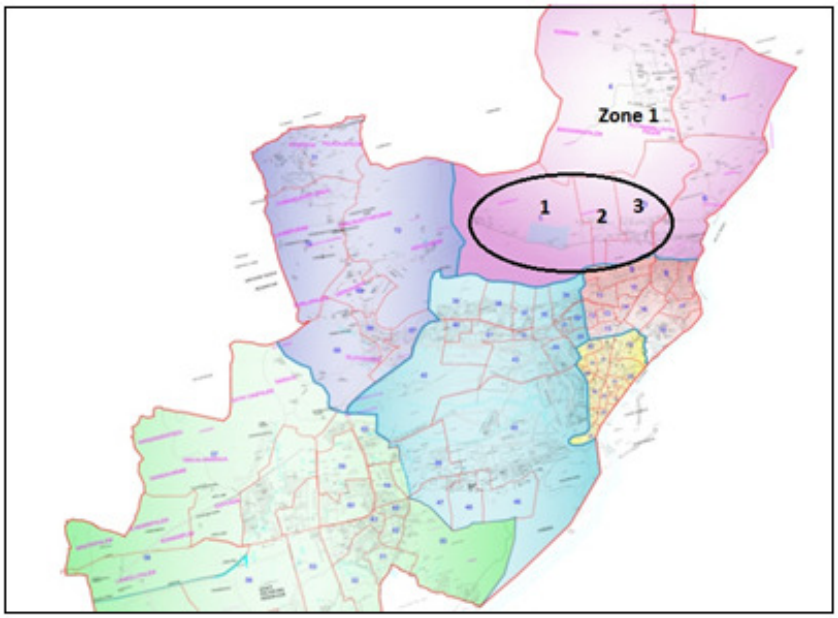

Figure 3: Map showing GVMC Zone I and its wards

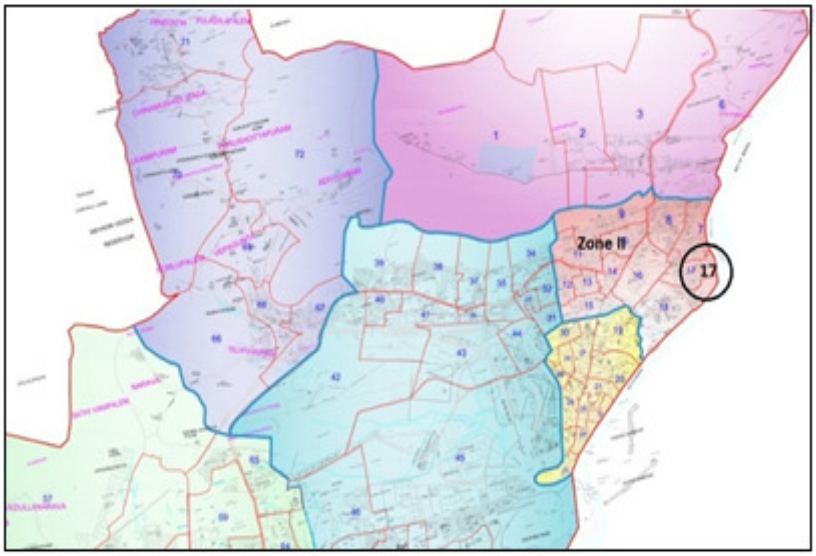

Figure 4: Map showing GVMC Zone II and its wards

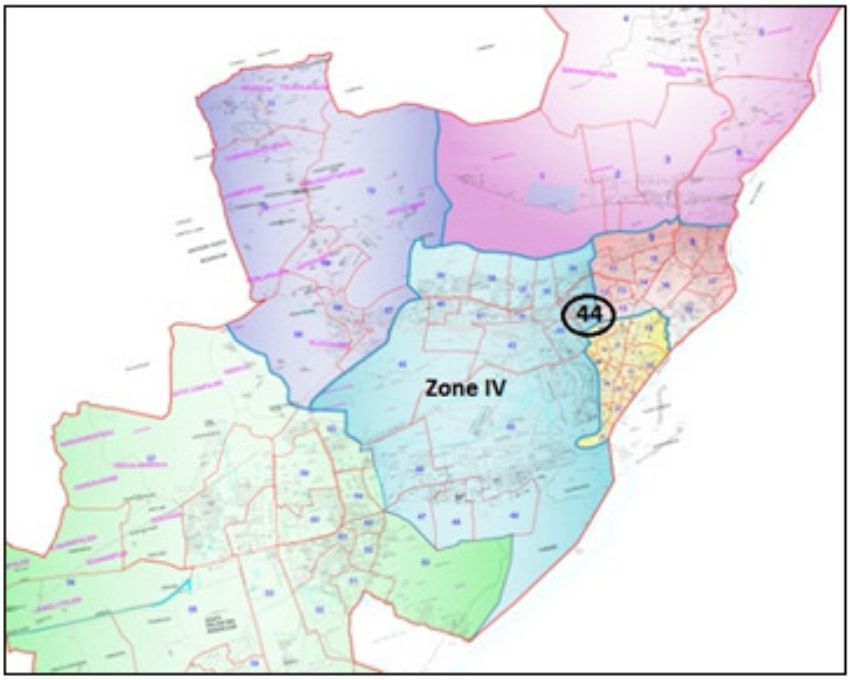

Figure 5: Map showing GVMC Zone IV and its wards

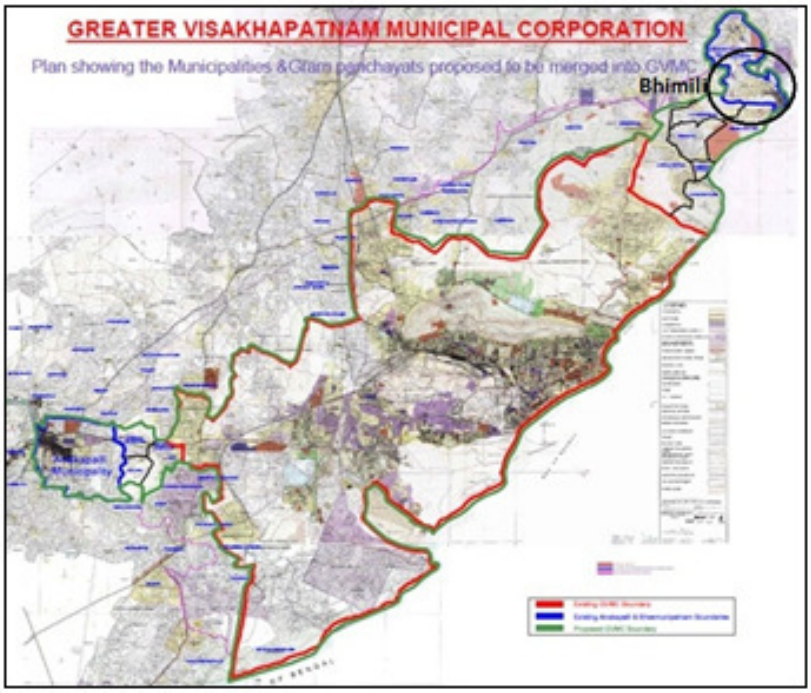

Figure 6: Map showing GVMC Bhimili Zone and its wards

Details of training dates and wards status are as follows:

Batch	Dates	Zone	Wards/ Location	Ward/location status
1	22nd – 23rd August 2015	II	17/ Peda Jalaripeta	Highly Vulnerable fishermen village, slum, high density population, low cost housing, poverty, coastal, worst affected during Hudhud cyclone
2	24th – 25th August 2015	II	17/ Jalari Yendada	Highly Vulnerable fishermen village, slum, high density population, low cost housing, poverty, coastal, worst affected during Hudhud cyclone
3	26th – 27th August 2015	Bhimili Zone	Boya veedi & Thota Veedi	Highly Vulnerable fishermen villages, slums, very low cost housing, poverty, coastal, worst affected during Hudhud cyclone
4	28th – 29th August 2015	IV	44 Gyanapuram	High Vulnerability, low laying, water logging during monsoon, old town, illiteracy, poverty, low laying, high density population, low cost housing, poor sanitation
5	30th – 31st August 2015	I	1,2,& 3 Arilova colony	Rehabilitated slum population, illiteracy, poverty, high density population, low cost housing, poor sanitation
6	19th Nov – 6th Dec 2015	All	At Civil Defense	Youth (below 40 years) are selected from different wards and provided training on First Aid, Search & Rescue etc

Total number of participants:

Batch	Dates	Zone	Wards/ Location	Participants		
				Male	Female	Total
1	22nd – 23rd August 2015	II	17/ Peda Jalaripeta	45	----	45

2	24th – 25th August 2015	II	17/ Jalari Yendada	33	----	33
3	26th – 27th August 2015	Bhimili Zone	Boya veedi & Thota Veedi	21	88	109
4	28th – 29th August 2015	IV	44 Gnanapuram	6	55	61
5	30th – 31st August 2015	I	1,2,& 3 Arilova colony	19	83	102
6	19th Nov – 6th Dec 2015	All	At Civil Defense	88	2	90
					Total Participants	**450**

Coming to the details of the training program, for the convenient of the participants the urban volunteers training programs were conducted at respective wards or very near to their place. A set of training materials were provided to participants containing printed resource material in local language 'Telugu', note pad and pen. The training material was having seven chapters and annexure. First three chapters covered introduction and information related to city vulnerability profile. Fourth chapter explained in detail related to various disasters viz., cyclones, floods, earthquakes, tsunami, land slide, hot waves, epidemics, fire accidents, currents and thunders. Fifth chapter explained matters related to preparedness. Sixth chapter is on climate change, in which there is detailed explanation on reasons of climate changes, its impact, adaptation, risk reduction, coping strategies etc. Seventh chapter is on community based disaster risk reduction. In annexure search & rescue operations and first aid were explained in figures. In

search & rescue operations topics covered on team management, rescue equipments, shelter management, lifting the injured persons etc. at the times of cyclonic incidents, floods, earthquakes, fire hazards etc. In first aid topics covered are unconsciousness, respiratory problems, heart problems, current shocks, burns, food poisoning, bites by various animals, fevers, digestion problems, vomiting, breakage of bones, wounds, hot waves, irritations of sensory organs, trauma etc. The same topics which are covered in resource material and also local specific issues were explained to participants by trainers.

The trainers/resource persons involved in the training program are:

I. Climate Change, Disasters and CBDRM
   1. Prof. E.U.B.Reddi, Dept. of Environmental Sciences, Andhra University, Visakhapatnam.
   2. Prof. S. Rama Krishna Rao, (Retired), Andhra University, Visakhapatnam. He is Ex. Joint Director, MoEFCC, New Delhi.
   3. Mr. G.V.V.S. Murthy, Additional Commissioner, GVMC, Visakhapatnam.

II. Search & Rescue Operations
   1. Mr. Ch. Krupavaram, Andhra Pradesh State Fire Department, Visakhapatnam.

III. First Aid
   1. Dr. K.S.L.G. Sastry, Government Hospital (KGH), Visakhapatnam
   2. Dr. K.Durga Kalyani, Visakhapatnam.

The participants involved in the urban volunteers training program were from various educational backgrounds from higher education to some illiterates, various financial backgrounds and various professions including unemployed youth. Special care was taken by trainers during training program while explaining the topics to participants of various backgrounds. Some topics were separately explained to various groups based on their background and interests on specific topics. The participants acquired knowledge/skills on the training topics related to climate change, disasters, CBDRM, search & rescue operations and first aid. During the training programs it was observed that women were shown more interest to acquire knowledge on the topics related to climate change, disasters and first aid.

Conducted 'Urban Volunteers Training' program in collaboration with the Civil Defense working under District Collectorate, Visakhapatnam. Provided training (including practical) on Search & Rescue, Fire fighting, First Aid, Communication etc

Visakhapatnam being a coastal and industrial city, it has rich experiences with natural hazards like cyclones, tsunami, erosions, hot waves and industrial accidents as manmade disasters.

Urban Volunteers Training (UVT) under UNDP-GoI project on
Climate Risk Management in Urban Areas through Preparedness and Mitigation
Visakhapatnam – Participants 2015

List of Participants – Bhimili (Zone – Bhimili) (26th – 27th August 2015)

S.No.	Name	Gender	Mobile	Address
1	G. Katyayni	F	9440409456	Kothepeata, 3rd ward
2	P. Yellayyamma	F	9246715461	Yeguvapeta, 2nd ward
3	M. Parvathi	F	9676503171	Egorapeta, 2nd ward
4	M. Parvathi	F		Yuvapeta, 2nd ward
5	V. Appannamma	F		Thotaveedhi, 16th ward
6	B.Laxmi kantham	F	7093370266	Srinagar 8th ward
7	K. Laxmi	F	8977616939	Srinagar 8th ward
8	P.Satyavathi	F		Thotaveedhi 16th ward
9	R.Kanaka	F		Thotaveedhi 16ward
10	K.Parvarthi	F		Yeguunapeta, 21ward
11	T.Actchayyamma	F		Yeguunapeta 21ward
12	V. Kondamma	F		Yeguunapeta 21ward
13	K.Laxmi	F		Yeguunapeta 21ward
14	A.Konda	F	9177229578	Yeguunapeta 21ward
15	G.Satyavathi	F		Yeguunapeta 21ward
16	G.Yalamaji	F	9966445330	Yeguvapalem 21st ward
17	V.Venu	F		Yeguvapalem 21st ward
18	V.Kondamma	F		Bhimili
19	T.Devi	F	8341707627	Yeguvapalem 21st ward
20	G. Konda	F	8106922592	Yeguvapalem 21st ward
21	R.Narayamma	F	7386379027	Thotaveedhi, 16th Ward
22	M. Laxmi	F	8121392050	Mangalaveedhi, 20th Ward
23	B. Narasayyamma	F		Thothaveedhi, 16th Ward
24	V. Chinnari	F		Thothaveedhi, 16th Ward
25		F		Thothaveedhi 16th Ward
26	V.Pydiamma	F		Thothaveedhi 16th Ward
27	T.Korralamma	F		Thothaveedhi 16th Ward
28	B.Jyothi	F	7207756454	2ward kondapeta thagara

29	B.Surya prakasharma	F	8008440908	2ward kondapeta thagara
30	M.Venkata lakshmi	F	8008440908	Eguvapeta,21ward
31	M.Devi	F	7396630014	Eguvapeta,21ward
32	P.Parvathi	F	9059779809	Eguvapeta,21ward
33	P.Lakshmi Kumari	F	9154245992	Eguvapeta,21ward

S.N	Name	Gender	Mobile	Address
34	A Gvavamma	F		Thotaveedhi 16th ward
35	K Laxmi	F		Thotaveedhi 16th ward
36	A Atchiyamma	F		Thotaveedhi 16th ward
37	P Yellayyamma	F		Thotaveedhi 16th ward
38	B.Neellamma	F		Thotaveedhi 16th ward
39	T.Hymavathi	F	8121698732	Eguvapeta,21ward
40	B.Satyavathi	F		Eguvapeta,21ward
41	Y.Dhanalaxmi	F		Bhimili
42	Ch.Radha	F		Bhimili
43	V.Laxmi	F	9642131977	Santhapeta 7ward
44	G.Nookaratnam	F	9849552793	Satyanaraya 10th
45	R.Venkata satya	F		Kummari relliveedhi 11th ward
46	R.Ratnam	F	8008051618	Kummari relliveedhi 11th ward
47	P.Kavitha	F	8008051189	Gollaveedhi 12ward
48	K.Rupavathi	F	8008051506	Balaji nagar 28th ward
49	G. Laxmi	F		Thotaveedhi 16th ward
50	M.Mani	F		Thotaveedhi 16th ward
51	S.Appalanarasamma	F		Santhapeta
52	P.Laxmi	F		Bhimili
53	K Appayyamma	F		Bhimili
54	G.Laxmi	F		Bhimili
55	B.Adilaxmi	F		Bhimili
56	G.Santhi	F		Bhimili
57	B.Nagaratnam	F		Santha peta
58	B.Krishnaveni	F		Raju veedhi 9th ward
59	K.Naga mani	F		Rama veedhi 8th ward
60	Ch.Yellayamma	F		15 thota veedhi
61	Ch.Padma	F		27thward sangivalasa
62	K.Atchiyyamma	F		Thota veedhi 16ward
63	N.Laxmi	F		Thota veedhi 16ward
64	Ch Narasinga rao	M	9866868848	Ex Counsellar
65	Ch Ramana	M	9849519236	Ex counsellsar Bhimili
66	A Gurunatha rao	M	9030540262	Ex counsellsar Bhimili
67	N Ramarao	M	9985611292	Kondapeta Tagagarapuvalasa

68	K Appanna	M	9948795379	Boyaveedhi Bheemunipatanm
69	P Yogeswara rao	M	9966224432	Boyaveedhi Bheeminipatnam
70	D.Venkatesh	M	9848079585	Ramalaya Bheepatnam
71	R Narsing rao	M	9866171043	Thotaveedhi Bhimili
72	K.Sekhababu	M	9949176453	Gollalapalem Bheemunipatnam
73	Kanaka Appalanaidu	M	9866093475	Appikonda veedhi Bheemunipatnam
74	P.Narsing rao	M	9966093745	Yeguvapeta Bheemunipatnam
75	M.Konda	M	9966521529	Yeguvapeta Bheemunipatnam
76	A.Konda rao	M	9502464402	Thotaveedhi bhemunipatanm
77	J.Srinivasa rao	M	7702187054	Jerupeta bhimili
78	M.Jagan mohan rao	M	8008303035	Padmavathi VZM
79	N.Ramasekhar	M	8341036178	Konda peta jaganapuvalsa
80	B.Raju	M	9059737219	Gollalapalem, Bhimili
81	Ganta Muka raju	M	984918616	Bhimili Zone
82	B.Neela Kantam	M	9985364733	Tagarapuvalasa
83	A.Konda rao	M	7702187054	Totaveedhi
84	D.Venkateswara rao	M	9848079585	Rotla veedhi
85	K.Devi		9618498656	Bhimili
86	P Varalaxmi		9885581670	Bhimili
87	G.Annapurna nayar			Bhimili
88	P.Vijaya		9704381045	Bhimili
89	J.Vaylagini		9390763425	Bhimili
90	N.Sailaja		8143721093	Bhimili
91	R.Sobha rani		9848231394	Bhimili
92	T.Varalaxmi		8374229506	Bhimili
93	G.Santhamma			Bhimili
94	M.Santhothi		9177524911	Bhimili
95	M.Kanaka ratnam		9866307876	Bhimili
96	Ramalaxmi		9642765813	Bhimili

List of Participants – Arilova (Zone 1 – Wards 1, 2 & 3) (30th – 31st August 2015)

S.N	Name	Gender	Mobile	Address
1	V. Manga Raju	M	9912135353	Chinnagadili
2	Thirumala Rao	M	9440115046	Chinnagadili
3	S.V. Ramana	M	9963533912	Akkayyapalem
4	Y. Srinivasa Reddy	M	9700374123	Visalakshinagar

5	A. Appa Rao	M	8464052623	Ramakrishnapuram
6	B. Satyanarayana	M	9912561744	Parvathinagar, Arilova
7	Ch. Nageswara Rao	M	9703308747	Gollalapalli Village
8	B.V. Narasimhulu	M	9059045301	Arilova
9	P. Nooka Raju	M	9705474743	Arilova
10	M. Maruthi	M	7095680492	Arilova
11	Munna	M	9603497143	Arilova
12	Ch. Tata Rao	M	9542420582	Arilova
13	Ch. Bagyalakshmi	M	8374737635	Arilova
14	Chinnammulu	F	0891-2501574	Simhanagar
15	Yerrayyamma	F	9848631238	Balajinagar
16	Ch Parvathi	F	9000342721	Balajinagar
17	M Chandra	F	9705474743	Balajinagar
18	V. Tulasi	F	9059483701	Balajinagar
19	M. Narayanamma	F	9059727353	Balajinagar
20	R. Venkata Laxmi	F	9059727353	Balajinagar
21	K. Bhavani	F	8885637235	Balajinagar
22	S.K. Muntag	F	9059483701	Balajinagar
23	K. Managa	F	9618718764	Balajinagar
24	S. Ravayamma	F	9678718764	Balajinagar
25	E. Venkata Laxmi	F	9160403528	Balajinagar
26	M. Raju	F	9059727353	Balajinagar
27	S.K. Suman	M	9059483701	Balajinagar
28	R. Annapurna	F	9160403528	Balajinagar
29	K. Gowri	F	7095077949	Balajinagar
30	M. Radhika	F	7416673539	Balajinagar
31	S. Eswaramma	F	7723046869	Balajinagar
32	Ch. Durga	F		Balajinagar
33	P. Venkata Laxmi	F		Balajinagar
34	B. Bhavani	F	9160403528	Balajinagar
35	S. Ramadevi	F	9666904950	Arilova
36	T. Krishnaveni	F	9730026798	SIG Nagar
37	O. Hema	F	8790747013	SIG Nagar
38	Ch. Hymavathi	F	9494162281	SIG Nagar
39	B. Punyavathi	F	9989310612	SIG Nagar
40	K. Jyothi	F	9848759615	Rajiv Nagar
41	K. Savitri	F	7095078082	Rajiv Nagar
42	K. Parvathi	F	8519996035	Rajiv Nagar
43	D. Padmavathi	F	9848419129	Rajiv Nagar
44	B. Sujatha	F	9393941281	Balaji Nagar
45	S. Aruna	F		Balaji Nagar
46	K. Gayathri	F	9490708188	Simhagiri Colony
47	N. Padmavathi	F	8179377385	Ambedkarnagar
48	P. Siromani	F	9985759114	Ambedkarnagar
49	Ch.S. Nagamani	F	9032547596	Rajeev Nagar

50	G. Komali	F	7794946129	Siva Shankar Nagar
51	T. Bhanumati	F	9652319548	Arilova
52	K. Annapurna	F	8125198500	Arilova
53	B. Gayathri	F	7207013833	Arilova
54	G. Padmavathi	F	7386845749	Arilova
55	P. Venkata Lakshmi	F	9908670859	Arilova
56	M. Lakshmi	F	9493203272	Arilova
57	P. Varalakshmi	F		Arilova
58	K. Mastan Baby	F	9848889702	Arilova
59	S. Indeevara	F	9966334309	GVMC
60	G. Manmadha Rao	M	8500187468	Arilova
61	K. Bangaru Naidu	M	9908254984	GVMC
62	M. Venkata Rao	M	9948883021	GVMC
63	V. Appala Raju	M	7036934661	GVMC
64	P. Nageswara Rao	M	9848374154	Janmabhoomi
65	G. Satyam	M	9666893679	Member, Arilova
66	B. Baratamma	F	9396456259	Member, Arilova
67	B. Lakshmi	F	9949679881	Member, Arilova
68	O. Pola Raju	M	9848614126	Member, Arilova
69	G. Parvathi	F	7702954519	Ravindra Nagar
70	Y. Vijaya Laxmi	F	9493355241	Ushodayanagar
71	Y. Padmavathi	F	8019729560	Chandrodaya MPS
72	V. Anantha Lakshmi	F	9949252106	13-4-49, Arilova
73	S. Syamala Devi	F	9885612115	13/446/2, Arilova
74	P. Devudamma	F	9908727402	12/6/93, Arilova
75	K. Krishna Veni	F	8019509811	12/4/12, Arilova
76	M. Radha Kumari	F	8897153525	4/113/1, Arilova
77	A. Venkateswaramma	F	9010513603	5/106, Arilova
78	K. Devudamma	F		Arilova
79	M. Jyothi Kumari	F	9603030326	6-374/4 Kailash Nagar
80	B. Hema	F	8985377004	6-374/2 Kailash Nagar
81	B. Lakshmi	F	7093191798	6-374/1, Kailsh Nagar
82	K. Venkata Ratnam	F	9848573824	6-470, Ravindra Nagar
83	K. Sumathi	F	9949143277	12-542, Sriram Nagar
84	K. Madhubala	F	9701968958	12-532 Sriram Nagar
85	G. Venkata Lakshmi	F	7722275231	12-523 Sriram Nagar
86	K. Dhanam	F	9293245295	12-522 Sriram Nagar
87	B. Vijaya Laxmi	F	7386031770	16-58 Pandurangapuram
88	T. Lakshmi	F	8790730435	16-15/1Pandurangapuram
89	B. Bhayasavath	F	9000906424	8-146, Thotagaruvu
90	V. Lakshmi	F	9392224348	8-148/1, Thotagaruvu
91	S. Bangaramma	F		12-533 Sriramnagar
92	A. Vani	F	9701968458	12-532/1 Sriramnagar
93	P. Varalakshmi	F		Arilova
94	M. Lakshmi	F		Arilova

95	P. Rani	F		Arilova
96	P. Padmaja	F		Arilova
97	M. Radha Kumari	F	9247897033	16-271/1 Operation colony
98	Sk. Shahajadi	F	9290169443	13-963, Mustafa Colony
99	R. Jyothi	F	9908778373	13-906, Bharat Nagar
100	D. Ramanamma	F		Suryateja Nagar
101	A. Anasuya	F		Suryateja Nagar
102	Ch. Mora	M		Arilova
103	M.J. Rao	M		13-1335 Rajeev Nagar
104	K. Trimurthulu	M		13-1335, Rajeev Nagar
105	M. Eswaramma	F		13-752 BTR Nagar
106	P. Krishnaveni	F	7399893925	Arilova

List of Participants –Jalari Yedada (Zone II – Ward 17) (24th – 25th August 2015)

107	T Gurumurthy			Jalari Yedada
108	T RAMARAO			Jalari Yedada
109	P Seetaish			Jalari Yedada
110	P Bujji		9676949556	Jalari Yedada
111	U Polaraju		9963590380	Jalari Yedada
112	P Gollababu			Jalari Yedada
113	P Krishna			Jalari Yedada
114	P Venkanna			Jalari Yedada
115	U Veeranna			Jalari Yedada
116	P Appanna		8790794160	Jalari Yedada
117	P Mahesh		9959726146	Jalari Yedada
118	V Srinu			Jalari Yedada
119	U Nuka raju		9849446508	Jalari Yedada
120	V.Ramu			Jalari Yedada
121	A Suresh			Jalari Yedada
122	M Ramana		9966447981	Jalari Yedada
123	E Suribabu			Jalari Yedada
124	U Tatarao			Jalari Yedada
125	T Pararaiah		9652665054	Jalari Yedada
126	U Dhana raju		8179291957	Jalari Yedada
127	U Tataji		9866195993	Jalari Yedada
128	V Veerenna			Jalari Yedada
129	M Hari		9849771963	Jalari Yedada
130	G Yellaji		9666107609	Jalari Yedada
131	P Laxmana rao			Jalari Yedada

132	V Nukaraju			Jalari Yedada
133	Ch Dhana raju			Jalari Yedada
134	P Pydi raju			Jalari Yedada
135	B Satyam		7702391754	Jalari Yedada
136	T Venkati			Jalari Yedada
137	S Polarao			Jalari Yedada
138	P Krishna			Jalari Yedada
139	S Ramana			Jalari Yedada

List of Participants – Peda jalaripeta (Zone II – Ward 17) (22nd – 23rd August 2015)

1	Nulli Guruvulu	M		Peda Jalaripeta
2	Nulli srinu	M	8331975822	Peda Jalaripeta
3	N Yellaji	M	8331975922	Peda Jalaripeta
4	Pilla konda	M	9948006347	Peda Jalaripeta
5	P Veeraju	M	8519969578	Peda Jalaripeta
6	O Kanaka raju	M	8331905926	Peda Jalaripeta
7	P Yellaji	M		Peda Jalaripeta
8	K Polarao	M	9666583643	Peda Jalaripeta
9	A Polla raju	M	7093536672	Peda Jalaripeta
10	R Veeranna	M	9160624431	Peda Jalaripeta
11	N Yellaji	M	8331975922	Peda Jalaripeta
12	P Ramu	M		Peda Jalaripeta
13	N Srinu	M		Peda Jalaripeta
14	O Poliraju	M		Peda Jalaripeta
15	P Konda	M		Peda Jalaripeta
16	R Veeranna	M		Peda Jalaripeta
17	A Raju	M		Peda Jalaripeta
18	P Krishna	M		Peda Jalaripeta
19	V Polarao	M		Peda Jalaripeta
20	O Chinna	M		Peda Jalaripeta
21	O Appala konda	M		Peda Jalaripeta
22	V Bodayya	M		Peda Jalaripeta
23	P Krishna	M		Peda Jalaripeta
24	N Ramana	M		Peda Jalaripeta
25	N Gurunatta rao	M		Peda Jalaripeta
26	P Chanti	M		Peda Jalaripeta
27	P Ramu	M		Peda Jalaripeta
28	O Satish	M		Peda Jalaripeta
29	O Ernappa	M		Peda Jalaripeta
30	K Nukunna	M		Peda Jalaripeta
31	V Ramu	M		Peda Jalaripeta
32	P Ramesh	M		Peda Jalaripeta

33	T Parameswaram	M		Peda Jalaripeta
34	Ch Mutyalu	M		Peda Jalaripeta
35	O Gurunath	M	9652066292	Peda Jalaripeta
36	N Guruvulu	M		Peda Jalaripeta
37	K Polarao	M		Peda Jalaripeta
38	P Srinu	M		Peda Jalaripeta
39	N Satosh	M		Peda Jalaripeta
40	T Ern raju	M		Peda Jalaripeta
41	O Srinu	M		Peda Jalaripeta
42	P Tatalu	M		Peda Jalaripeta
43	P Veeranna	M		Peda Jalaripeta
44	V Raju	M	9705008320	Peda Jalaripeta
45	P Appanna	M	8331975974	Peda Jalaripeta
46	O Gurunadharao	M	9885658893	Peda Jalaripeta
47	V Madhu	M	7702488397	Peda Jalaripeta
48	N Bhuli	M	7032725649	Peda Jalaripeta
49	V Harinadh	M	8331097618	Peda Jalaripeta
50	M Sathish	M	9705011036	Peda Jalaripeta
51	R Perraju	M	8977977138	Peda Jalaripeta
52	V Durga Prasad	M	9573208240	Peda Jalaripeta

List of Participants – Gyanapuram (Zone IV – Ward 44) (28th – 29th August 2015)

1	Manga raju	M	9948642462	Gnanapuram ward 44
2	R Arlppa	M	9949496015	Gnanapuram ward 44
3	P Jayanthi	F	8121460323	Gnanapuram ward 44
4	R Sandhya	F	9542323448	Gnanapuram ward 44
5	K Suseela	F	9494189473	Gnanapuram ward 44
6	S Alphonsa	F	7416888591	Gnanapuram ward 44
7	R M Ratnam	F	9949496015	Gnanapuram ward 44
8	B Padma	F	9395161426	Gnanapuram ward 44
9	G Mary Francina	F	9390709858	Gnanapuram ward 44
10	D Venkata rathnam	F	8121461323	Gnanapuram ward 44
11	G Raja Mani	F	8978248135	Gnanapuram ward 44
12	N Annapurna	F	9032044110	Gnanapuram ward 44
13	S Siva jyothi	F	8121461323	Gnanapuram ward 44
14	S Bagya laxmi	F	9948201644	Gnanapuram ward 44
15	S Hema	F		Gnanapuram ward 44
16	N Kumari	F	9948201644	Gnanapuram ward 44
17	S Ramanamm	F	9949593303	Gnanapuram ward 44
18	M Lalitha Devi	F	9052597046	Gnanapuram ward 44
19	T Mary	F	9603084233	Gnanapuram ward 44
20	P Danteswari	F	8121904565	Gnanapuram ward 44
21	Ch Satyavathi	F	8099422107	Gnanapuram ward 44

22	L Bhavani	F	7207885010	Gnanapuram ward 44
23	K Ramalaxmi	F	8885080789	Gnanapuram ward 44
24	V Sandhay rani	F	9703305155	Gnanapuram ward 44
25	S Divya	F	8886083727	Gnanapuram ward 44
26	D Manga veni	F	9490158578	Gnanapuram ward 44
27	S Raja ratnam	F	9490158578	Gnanapuram ward 44
28	Ch Dhana lakshmi	F		Gnanapuram ward 44
29	G.Sarojini			Gnanapuram ward 44
30	G Annapuran			Gnanapuram ward 44
31	K Aruna		9948812090	Gnanapuram ward 44
32	K Ratnam			Gnanapuram ward 44
33	G Rajeswari		9346332209	Gnanapuram ward 44
34	K Kusuma		8497926783	Gnanapuram ward 44
35	G.Jagadeeswari		8341992470	Gnanapuram ward 44
36	A Anuradha		9700385701	Gnanapuram ward 44
37	K Santhoshamma		9700385701	Gnanapuram ward 44
38	N Chitamma		9705604166	Gnanapuram ward 44
39	S Mani		9903804288	Gnanapuram ward 44
40	G Asla jyothi		9951828344	Gnanapuram ward 44
41	G Ravanamma		9703295124	Gnanapuram ward 44
42	P Jyothi Appalanarasamma		9989371544	Gnanapuram ward 44
43	D Laxmi		9441517106	Gnanapuram ward 44
44	G Parvathi			Gnanapuram ward 44
45	I. Lakshmi	F		Gnanapuram ward 44
46	P. Lakshmi	F		Gnanapuram ward 44
47	G. Manamma	F		Gnanapuram ward 44
48	Mariyayya	M		Gnanapuram ward 44
49	K. Jyothi	F		Gnanapuram ward 44
50	Neelamma	F		Gnanapuram ward 44
51	B. Prabhavathi	F	9966478567	Gnanapuram ward 44
52	K. Appa Rao	M	9885553703	Gnanapuram ward 44
53	K. Ramanamma	F	9949227244	Gnanapuram ward 44
54	G. Santhamma	F		Gnanapuram ward 44
55	D. Jayalaxmi	F	9348229555	Gnanapuram ward 44
56	Ch. Dhana Lakshmi	F	9849232789	Gnanapuram ward 44
57	S. Geetha	F	8985625001	Gnanapuram ward 44
58	K. Hema	F	9866662508	Gnanapuram ward 44
59	K. Parvathi	F		Gnanapuram ward 44
60	K. Kanaka	F	9966599800	Gnanapuram ward 44
61	K. Ramu	M		Gnanapuram ward 44
62	Lakshmi	F		Gnanapuram ward 44
63	G. Ramalakshmi	F	9642765813	Gnanapuram, Geddaveedhi
64	N. Padmavathi	F	9603338770	Gnanapuram, Babucolony
65	S. Bhavani	F	9490543890	Gnanapuram, Babucolony

66	G. Usha	F	9542329963	Gnanapuram, Babucolony
67	B. Varalakshmi	F	7702425233	Gnanapuram, Babucolony
68	D. Sujatha	F	8125959991	Geddaveedhi, Gnanapuram
69	K. Chandu	M	9703230044	Babucolony
70	N. Venkata Lakshmi	F	9441664011	Babucolony
71	A. Joseph	F	9440657611	Gnanapuram ward 44
72	E. Chinna Kumar	M	9849467089	34-11-44, Gnanapuram
73	SRK. Rao	M	9848499939	50/120/9, NE Layout
74	E.W.B. Reddy	M	9848094960	Gnanapuram ward 44

List of candidates trained at Civil Defense, Visakhapatnam under UVT Program (CD 201 Batch -2015) from 20-11-2015 to 06-12-2015

1. Mallarapu Sathish - 7032184102
2. Kasi Malleswara Rao – 9502768976
3. Nydhana Sai – 8790063257
4. Vegi Vinod Kumar – 8688989375
5. K. Gowri Kumar – 9866346766
6. J. Neelamanikanta – 7386269864
7. Ch. Demudu Babu – 9866346766
8. S. Appala Raju - 9885859525
9. SK. Rahamad – 9989938515
10. P. Praveen Kumar – 8790024252
11. B. Murali – 9494563344
12. K. Kondababu – 8019414931
13. N. Siva Kumar – 8106896868
14. V. Manoj Kumar – 9951282322
15. Sayyed Zaheer Sadiq – 8142703972
16. E. Sushanth – 9866068871
17. S. Suresh Kumar – 7893226610
18. Dinesh Kumar Pradhan – 9966801616
19. P. Shanmukha Rao – 9177905829
20. D. Jeethendra – 9885767731
21. A. Naga Vidhun – 8099066020
22. B. Sarat Kumar – 8801575956
23. H. Ramohana Rao – 5396548821
24. M. Sateesh – 9505703962
25. C. Chandra Sekhar – 9866334838
26. A. Rushikeswa Rao – 9700029913
27. SK. Mahabobsubhani – 7032220251
28. M. Prasad – 9700023794
29. T. Kartik Rao – 9177354418
30. R. Naveen – 7396005365

31. K. Vamsi Naidu – 7382293686
32. M. Viswas – 7032199010
33. K. Harikiran – 8099020473
34. D. Appala Naidu – 9666616225
35. Ch. Ramesh Kumar – 9959940891
36. Ch. Tataji – 9581400490
37. S. Saichaitanya – 8179453370
38. Y. Roopesh – 8520848009
39. B. Siva Prabhakar – 8187858590
40. Ch. Vinay Teja – 8978276944
41. B. Siva Pavan Kumar – 9490539085
42. M. Kiran Kumar – 9963022101
43. P. Anjaneyulu – 9000739598
44. P. Lokesh Kumar – 8297701816
45. V. Avinash Kumar – 9618084036
46. CH. S. Siva Prasad – 9985077084
47. T. Hanumanth Rao – 9032884534
48. P. Naresh – 7799884032
49. Bairi Ganesh – 9959366010
50. Duda Durga Prasad – 9705627292
51. Barnikala Ramana – 9642247015
52. Kolli Simhadriravi kumar – 9985457514
53. Y. Yellayya Reddy – 9908770944
54. P. Prasad – 7799228999
55. Prakash Sreerangam – 9000488665
56. Uppalapati U. Kumar Varma – 8008464338
57. SK. Mohammed. Dasatagiri – 7306591234
58. M. Ganesh Achari – 8985481710
59. R. Hemanth Kumar – 7396660380
60. G. Narendra – 9985851791
61. R. Santhosh Kumar – 9666998743
62. K. Satish – 9618331831
63. K. Jagadeesh – 9492500128
64. M. Sai Pavan Avinash – 9642388354
65. M. Ragha Vendra Rajineesh – 8297242524
66. K. Ravi Teja – 9100808712
67. P. Venkat Ramu – 9652396771
68. Zia UR Rehman – 8978276637
69. P. Venkat Sai – 8121635216
70. P. Manish Kumar – 7799803075
71. SK. Saleem – 9505099443
72. K. Ravi Kiran – 8500453536
73. N. Narendra – 7396512628
74. K. V. Hari Prasad – 8019484323

75. N. Aruna – 8341794067
76. N. Prasanna Kumari – 8522853661
77. K. Venkata Rudhivi – 9052557445
78. K. Balaraju Teja – 9581453834
79. Y. Ratnam – 8897425814
80. G. Satyam Naidu – 9966823389
81. D. Raju – 8885533188
82. G. Gowtham – 9491264694
83. N. Yuvaraju – 9494179996
84. B. Prasad Kumar – 9705976121
85. K. Mahesh – 7702572774
86. T. Chandra Sekhara Rao – 9966876230
87. D. Rambabu - 9052125249
88. G. Chiranjeevi – 9000571670
89. Abdul. Rehaman Khan – 9666906988
90. G. Anjaneyulu – 9705512371